

REV	DESCRIPTION	DATE	APPRO
00	RELEASED	4/18/87	127

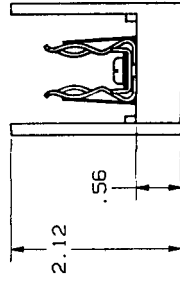
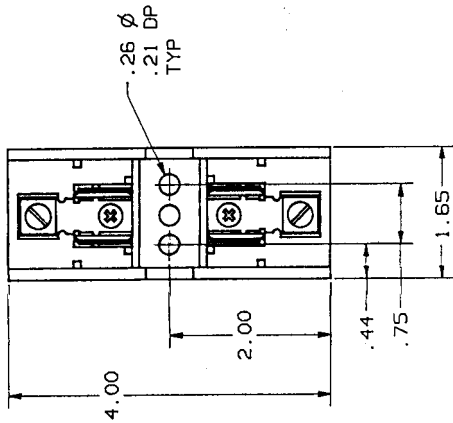

P/N	RMS SYM RATING	FUSE CLASS	TORQUE (IN-LBS)	°C WIRE	WIRE RANGE	WIRE TYPE
60321J	200K	J	.20	60/75	10-14	CU
60326J	200K	J	.20	60/75	10-14	CU

REFERENCE

MAR 16 1992

P/N 60321J (W/O SPRING)
P/N 60326J (W/ SPRING)

4. CSA REPORT NO. LR32169.
 3. UL FILE NO. E52283, GUIDE NO. IZLT.
 2. MATL COMPOSITION AND RATING: POLYCARBONATE-125°C RTI.
 1. THREE MOUNTING HOLES PROVIDED.
- NOTES: UNLESS OTHERWISE SPECIFIED

NOTES UNLESS OTHERWISE SPECIFIED ALL DIMENSIONS ARE IN INCHES - REMOVE ALL BURRS AND SHARP EDGES - XXX-001, 214, 017, UNLESS NOTED OTHERWISE		MATERIAL FINISH	
THIS DRAWING AND ALL INFORMATION THEREON ARE THE PROPERTY OF GOULD SHAWMUT. UNLESS AUTHORIZED AND IS SUBJECT TO RETURN ON DEMAND.		TITLE FUSE BLOCK, 600V-30A SP RF 1 POLE	
DATE	SIGNATURE	DATE	SIGNATURE
4/18/87	CS/11/DM	4/18/87	CS/11/DM
CHKD	CHKD	SCALE	FILE NO
4/18/87	4/18/87	1/1	1

GOULD SHAWMUT 100 BOX 729 PARSIPpany FALLS, TX 78854	
TYPE	TITLE
	FUSE BLOCK, 600V-30A SP RF 1 POLE
DATE	SCALE
4/18/87	1/1
FILE NO	1