

REV	DATE	ECO	DESCRIPTION	BY	CK
00	11/92		UNRELEASED	BM	GO
00	2/94		RELEASED	GO	22

P/N	VOLTS	U L	
		FILE NO.	GUIDE NO.
P243G	1000	E52283	IZLT2

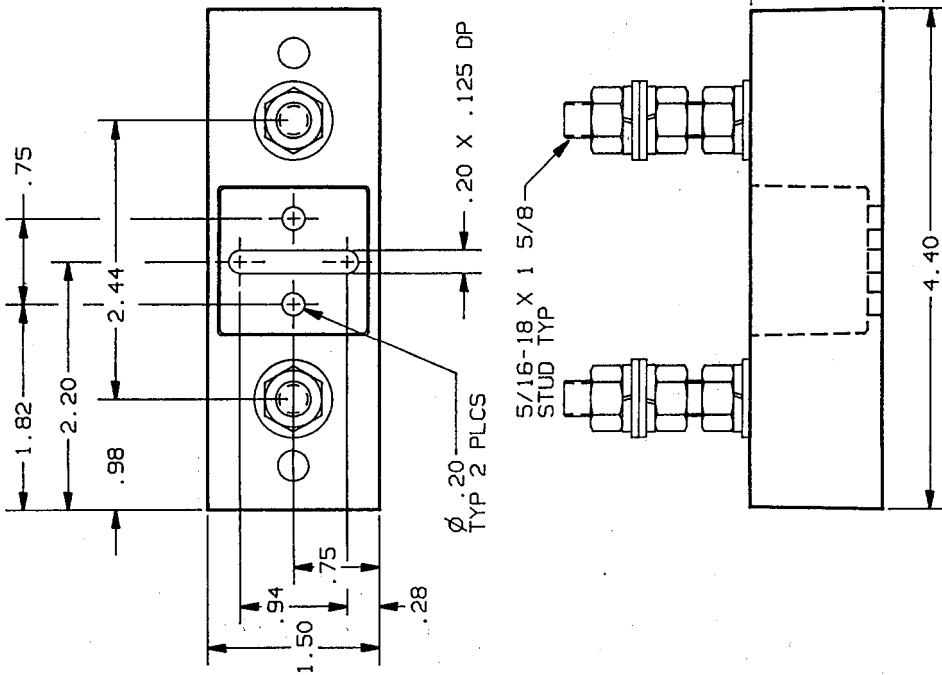

1. MATERIAL COMPOSITION AND RATING:
 BASE - THERMOPLASTIC
 HARDWARE - PLATED COPPER ALLOY
 NOTES: UNLESS OTHERWISE SPECIFIED

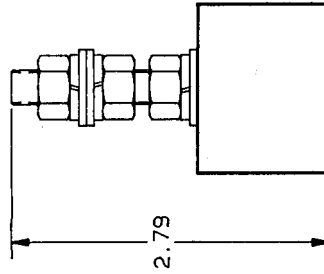

CONTROLLED COPY
 ISSUED TO *Newburyport*
 DATE MAR 0 3 1994

P/N P243G

GOULD
 ELECTRO-TECHNICAL
 C. GOULD PROTECTION SERVICE, INC. 1000 W. 10TH ST., MILWAUKEE, WI 53233
 DRAWN BY: KDS DATE: 11/92
 CHECKED BY: GHO DATE: 11/92
 SCALE: NONE
 REF: 000

TO EXAMINE TO BE APPLIED UNLESS OTHERWISE SPECIFIED:
 ALL DIMENSIONS ARE IN INCHES UNLESS OTHERWISE SPECIFIED
 DIMENSIONS ARE TO CENTER UNLESS OTHERWISE SPECIFIED
 ALL SURFACES TO BE 125 UNLESS OTHERWISE SPECIFIED
 BREAK ALL SHARP EDGES
 INFORMATION HEREON IS THE PROPERTY OF GOULD ELECTRO-TECHNICAL SERVICE, INC. IT IS TO BE USED ONLY FOR THE PROJECT AND FOR THE PARTS LISTED THEREON. IT IS NOT TO BE REPRODUCED OR TRANSMITTED IN ANY FORM OR BY ANY MEANS, ELECTRONIC OR MECHANICAL, INCLUDING PHOTOCOPYING, RECORDING, OR BY ANY INFORMATION STORAGE AND RETRIEVAL SYSTEM.

DESCRIPTION: FUSE BLOCK, FORM 101
 IDENTIFICATION NO.: 05B0419 00